



JOHN B. ROE
STATE'S ATTORNEY OF OGLE COUNTY
OGLE COUNTY COURTHOUSE
P.O. Box 395
OREGON, ILLINOIS 61061-0395

RECEIVED
CLERK'S OFFICE

AUG 26 2005

STATE OF ILLINOIS
Pollution Control Board

Email: ogleesa@oglecounty.org
www.oglecounty.org

24 August 2005

Telephone: (815) 732-1170
Fax: (815) 732-6607

Dorothy M. Gunn, Clerk of the Board
Illinois Pollution Control Board
100 W. Randolph, Suite 11-500
Chicago, Illinois 60601

Re: Administrative Citation – Tommy Ray Ramando,
DBA Oregon Iron Metal Reclaimers, Inc.
IEPA Case No.:
Site Code 1418175004
Inspection Date: June 29, 2005

Ac 06-08

Ms. Gunn:

Enclosed for filing with the Board is the Administrative Citation package issued to the above-captioned individual, Tommy Ray Ramando, DBA Oregon Iron Metal Reclaimers, Inc. I am forwarding one complete package which includes the following:

1. The Administrative Citation
2. The field investigation inspection report forms with accompanying photographs
3. The Field Inspector's Affidavit
4. A Remittance Form

I am also enclosing ten (10) additional copies of the Administrative Citation, Inspection Report with attachments, Field Inspector's Affidavit, and the Remittance Form. Please stamp a copy of these materials as "filed" and return that copy to our Office. A self-addressed stamped envelope is enclosed for your convenience.

For your records, the Citation package was sent via certified mail to Tommy Ray Ramando on August 24, 2005. As soon as I receive the certified mail receipt back from the Respondent, I will notify you so your files will reflect the thirty-five (35) days after which the Board can enter the required Default Order if a Petition for Review has not been filed. If the Respondent pays the civil penalty without filing a Petition for Review, I will notify your Office.

Respondent is to be served at: Tommy Ray Ramando
800 Brickville Rd.
Sycamore, IL 60178

Thank you for your assistance and kind attention to this matter. If there are any further documents or materials which you need from us, please let me know.

Sincerely,

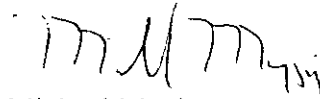

Michael Myzia
Ogle County Assistant State's Attorney

Please note: With the exception of letterhead, all other documents are printed on recycled paper.

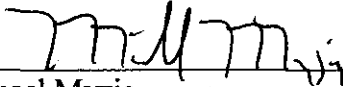

Michael Myzia
Ogle County Assistant State's Attorney

Enclosures

CC: IEPA Rockford
IEPA Springfield
OCSWMD File

RECEIVED
CLERK'S OFFICE

AUG 26 2005

STATE OF ILLINOIS
Pollution Control Board

BEFORE THE ILLINOIS POLLUTION CONTROL BOARD

County of Ogle)
)
Complainant,)
)
v.)
Tommy Ray Ramando, DBA Oregon)
Iron Metal Reclaimers, Inc.)
)
Respondent)

AC No: 06-08

NOTICE OF FILING

TO: Tommy Ray Ramando
800 Brickville Road
Sycamore, IL 60178

PLEASE TAKE NOTICE that I have filed with the Office of the Clerk of the Illinois Pollution Control Board the Complaint for Administrative Citation, a copy of which is herewith served upon you.



Michael Myzia
Ogle County Assistant State's Attorney

8/24/05

cc: IEPA, Rockford
IEPA, Springfield
OCSWMD File

THIS FILING IS SUBMITTED ON RECYCLED PAPER



RECEIVED
CLERK'S OFFICE

AUG 26 2005

STATE OF ILLINOIS
Pollution Control Board

State of Illinois, Ogle County

Affidavit

County of Ogle)
)
Complainant,)
)
Tommy Ray Ramando, DBA Oregon Iron Metal)
Reclaimers, Inc.)
Respondents.)

AC No: 06-08

Affiant, Joy K. Bliton, being first duly sworn, voluntarily deposes and states as follows:

1. Affiant is a field inspector employed by the County of Ogle and has been so employed at all times pertinent hereto.

2. On December 29, 2004, Steve Rypkema and Affiant conducted an inspection of an open dump operated without an Agency permit, located at 1192 E. Illinois Route 64, Oregon, in Ogle County, Illinois and known as Oregon Iron Metal Reclaimers, Inc., resulting in an Administrative Citation Warning Notice with a compliance deadline of March 31, 2005.

3. On June 29, 2005, between 10:25 a.m. and 10:55 a.m., Affiant conducted an inspection of an open dump operated without an Agency permit, located at 1192 E. Illinois Route 64,



Oregon, in Ogle County, Illinois and known as Oregon Iron Metal Reclaimers, Inc., by the Ogle County Solid Waste Management Department. Said site has been assigned Site Code No. 1418175004 by the Agency.

4. Affiant inspected said Oregon Iron Metal Reclaimers, Inc., open dump site by an on-site inspection which included walking and photographing the site.

5. As a result of the activities referred to in Paragraph 4 above, Affiant completed the Inspection Report form attached hereto and made a part hereof, which, to the best of Affiant's knowledge and belief, is an accurate representation of Affiant's observations and factual conclusions with respect to said Oregon Iron Metal Reclaimers, Inc., open dump site.

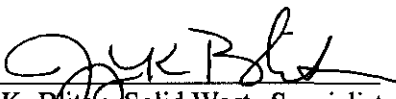
Joy K. Bliton, Solid Waste Specialist,
Environmental Engineer

Subscribed and Sworn to Before Me

this 24 Day of August, 2005

Notary Public



**BEFORE THE ILLINOIS POLLUTION CONTROL BOARD
ADMINISTRATIVE CITATION**

County of Ogle)
)
 Complainant,)
)
 v.) AC No:
)
 Tommy Ray Ramando, DBA Oregon Iron)
 Metal Reclaimers)
 Respondent)

COPY

JURISDICTION

This Administrative Citation is issued pursuant to authority vested in the Illinois Environmental Protection Agency by 415 ILCS 5/1 *et. seq.* (1996), specifically 415 ILCS 5/31.1.

FACTS

1. The Respondent, Tommy Ray Ramando, is the present operator of a facility located in the County of Ogle, State of Illinois.
2. The facility is an open dump, operating without an Illinois Environmental Protection Agency Operating Permit, and designated with the Site Code # 1418175004. The facility is known to the Agency as the Oregon Iron Metal Reclaimers, Inc. site.
3. That respondent, Tommy Ray Ramando, has occupied, controlled and/or operated the facility at all relevant times hereto.
4. That on December 29, 2004, Joy K. Bliton, Field Inspector and Steve Rypkema, Director, Ogle County Solid Waste Management Department, inspected the facility. Violations noted included 415 ILCS 21(a), 21(d), 21(p)(1), 21(p)(7) and 55(a)(1). An Administrative Citation Warning Notice was sent to the following

individuals with a compliance deadline of March 31, 2005: David Jacobson, Tommy Ray Ramando, Neil Moen, Schmack & Petruchius, Attorneys at Law.

5. That on June 29, 2005, Joy K. Bliton, Field Inspector, Ogle County Solid Waste Management Department, inspected the facility. A true and correct copy of the inspection report, along with an affidavit are attached.

VIOLATIONS

On the basis of Field Inspector, J. K. Bliton's direct observation, she has determined that the Respondent has caused or allowed open dumping at the above described facility in a manner that resulted in the following violations:

That on June 29, 2005, an on-site inspection of the facility disclosed the following:

1. The Respondent has caused or allowed littering at the facility in violation of 415 ILCS 5/21(p)(1).
2. The Respondent has caused or allowed the deposition of general construction or demolition debris, or clean construction or demolition debris in violation of 415 ILCS 5/21(p)(7).

CIVIL PENALTY

In accordance with 415 ILCS 5/42 (b)(4), the Respondent is subject to a civil penalty of \$1,500.00 for each violation specified above in paragraph 1. This is a total of \$3,000.00 for this Citation. Additionally, should the Respondent elect to petition the Illinois Pollution Control Board under the review process described below, after an adjudicatory hearing, the Respondent

shall be assessed the hearing costs incurred by the Pollution Control Board. The hearing cost would be in addition to the \$3,000.00 fine.

If you acknowledge the violations cited herein above, the civil penalty shall be due and payable no later than 35 days from the date of service hereof. If you do not petition the Pollution Control Board for review of the Administrative Citation within 35 days of service of the Administrative Citation, or contest the Citation, any judgment that may be rendered against you shall specify the due date of the civil fine and any additional costs assessed against you.

When payment is made, your check should be made payable to the Ogle County Solid Waste Fund and mailed to the attention of John Coffman, Ogle County Treasurer, Ogle County Courthouse, Oregon, Illinois, 61061. Also, please complete and return the enclosed remittance form, along with your payment, to assure proper credit.

If any civil penalty is not paid within the prescribed time, the law allows for the accumulation and payment of interest on the remaining unpaid balance. If any civil penalty is not paid when due, the Office of the State's Attorney shall be requested to initiate proceedings in Circuit Court to collect the penalty. In addition to the civil penalty, hearing costs, and interest, if any, the Ogle County State's Attorney may seek to recover their costs of litigation.

PROCEDURE FOR CONTESTING ADMINISTRATIVE CITATION

You have the right to contest this Citation, pursuant to 415 ILCS 5/31.1. If you elect to contest this Citation, you must file a Petition For Review with the Clerk of the Illinois Pollution Control Board. A copy of the Petition For Review shall be filed with the Ogle County State's Attorney. **Your Petition For Review must be filed within 35 days of the date of service of**

the present citation on you. If you fail to file your Petition, a Default Order against you will entered by the Pollution Control Board.

Your original Petition must be filed with the Clerk of the Board at:

Dorothy M. Gunn, Clerk of the Board
Illinois Pollution Control Board
100 West Randolph, Suite 11-500
Chicago, Illinois 60601

A copy must also be sent to:

Ogle County State's Attorney's Office
Attention: State's Attorney John B. "Ben" Roe
P.O. Box 395
Oregon, IL 61061

Ogle County Solid Waste Management Department
Attention: Director Stephen J. Rypkema
909 W. Pines Road
Oregon, IL 61061

DATED: August 24, 2005

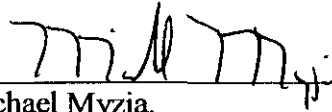

Michael Myzia,
Ogle County Assistant State's Attorney

CC: IEPA Rockford
IEPA Springfield
OCSWMD File

LPC # 1418175004

Inspection Date: 06/29/2005

	(7)	Deposition of General Construction or Demolition Debris; or Clean Construction or Demolition Debris	<input checked="" type="checkbox"/>
9.	55(a)	NO PERSON SHALL:	
	(1)	Cause or Allow Open Dumping of Any Used or Waste Tire	<input checked="" type="checkbox"/>
	(2)	Cause or Allow Open Burning of Any Used or Waste Tire	<input type="checkbox"/>
35 ILLINOIS ADMINISTRATIVE CODE REQUIREMENTS SUBTITLE G			
10.	812.101(a)	FAILURE TO SUBMIT AN APPLICATION FOR A PERMIT TO DEVELOP AND OPERATE A LANDFILL	<input checked="" type="checkbox"/>
11.	722.111	HAZARDOUS WASTE DETERMINATION	<input type="checkbox"/>
12.	808.121	SPECIAL WASTE DETERMINATION	<input type="checkbox"/>
13.	809.302(a)	ACCEPTANCE OF SPECIAL WASTE FROM A WASTE TRANSPORTER WITHOUT A WASTE HAULING PERMIT, UNIFORM WASTE PROGRAM REGISTRATION AND PERMIT AND/OR MANIFEST	<input type="checkbox"/>
OTHER REQUIREMENTS			
14.		APPARENT VIOLATION OF: (<input type="checkbox"/>) PCB; (<input type="checkbox"/>) CIRCUIT COURT CASE NUMBER: ORDER ENTERED ON:	<input type="checkbox"/>
15.	OTHER:		<input type="checkbox"/>
			<input type="checkbox"/>
			<input type="checkbox"/>
			<input type="checkbox"/>
			<input type="checkbox"/>
			<input type="checkbox"/>



Signature of Inspector(s)

Informational Notes

1. [Illinois] Environmental Protection Act: 415 ILCS 5/4.
2. Illinois Pollution Control Board: 35 Ill. Adm. Code, Subtitle G.
3. Statutory and regulatory references herein are provided for convenience only and should not be construed as legal conclusions of the Agency or as limiting the Agency's statutory or regulatory powers. Requirements of some statutes and regulations cited are in summary format. Full text of requirements can be found in references listed in 1. and 2. above.
4. The provisions of subsection (p) of Section 21 of the [Illinois] Environmental Protection Act shall be enforceable either by administrative citation under Section 31.1 of the Act or by complaint under Section 31 of the Act.
5. This inspection was conducted in accordance with Sections 4(c) and 4(d) of the [Illinois] Environmental Protection Act: 415 ILCS 5/4(c) and (d).
6. Items marked with an "NE" were not evaluated at the time of this inspection.

STATE OF ILLINOIS
ENVIRONMENTAL PROTECTION AGENCY



NARRATIVE INSPECTION REPORT DOCUMENT

Date of Inspection: 06/29/05

Inspector: Joy Bliton

Site Code: 1418175004

County: Ogle

Site Name: Oregon Iron Metal Reclaimers, Inc. Time: 10:25 – 10:55 a.m.

GENERAL REMARKS

Weather Conditions: Mostly sunny, 84 Degrees, Winds E @ 8 MPH

I arrived at Oregon Iron Metal Reclaimers, Inc. at 10:25 a.m. I stopped by the office and told them I was here for an inspection. I walked up to the wooded area and looked at the pile of capacitors. These PCB containing capacitors are the subject of a separate investigation being conducted by the IEPA and USEPA, and will be addressed by them.

There were old barrels around the area that I had not seen at the last inspection. I continued into the woods and noted many tires and barrels along the way. I walked back down on the other roadway leading to the northwest corner of the site.

At the last inspection on December 29, 2004, scrap metal and tires were buried. This waste, along with plywood, vinyl, plastic, carpeting, metal springs, car parts and demolition waste, continues to be buried and has not been cleaned up. The leveled area has expanded to the northwest. Waste was sticking out from the bank and from the leveled area.

I walked to the south side of the site. A tire was sticking out from the berm. I walked around the scrap pile which has grown considerably, especially in white goods. I did not see any evidence that Freon is being removed from the appliances.

I walked back to the truck and left at 10:55 a.m.

STATE OF ILLINOIS
ENVIRONMENTAL PROTECTION AGENCY

COPY

SITE SKETCH

Date of Inspection: 6-29-05 Inspector: JB

Site Code: 1418125004 County: Ogle

Site Name: Metal Reclaimers Time: 10:25-10:55 am

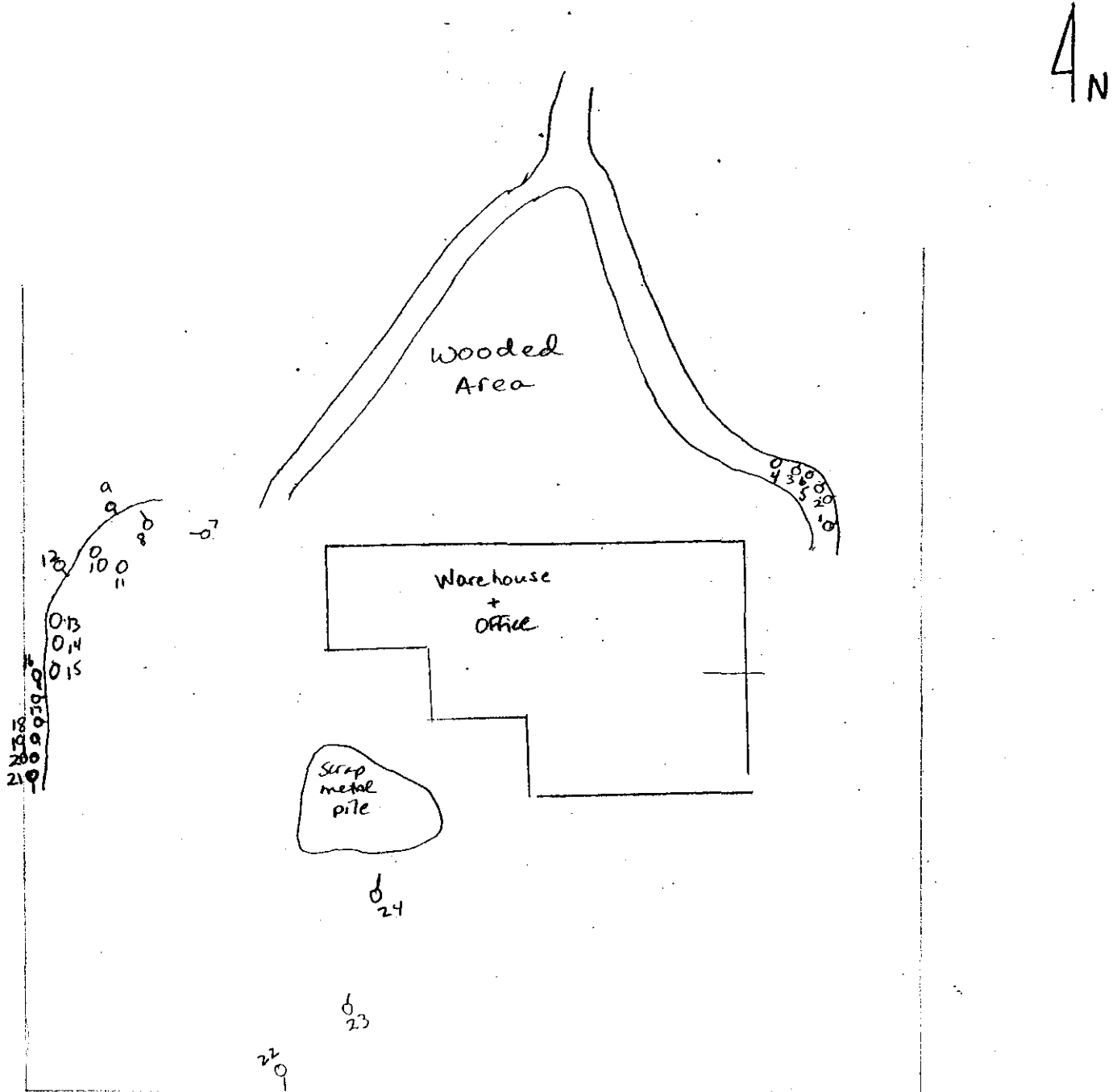

Digital Photograph Photocopies

Date: 06/29/05
Photos taken by: Joy Bliton

Site: #1418175004 Oregon Iron Metal Reclaimers, Inc.
County: Ogle

Time: 10:49 a.m.

Direction: Down

Photo File Name:
1418175004~062905~021

Comments:
Metal waste buried.



Time: 10:52 a.m.

Direction: S

Photo File Name:
1418175004~062905~022

Comments:
Tires buried in bank.



1418175004~062905

Digital Photograph Photocopies

Date: 06/29/05
Photos taken by: Joy Bliton

Site: #1418175004 Oregon Iron Metal Reclaimers, Inc.
County: Ogle

Time: 10:52 a.m.

Direction: N

Photo File Name:
1418175004~062905~023

Comments:
Scrap metal pile.



Time: 10:54 a.m.

Direction: N

Photo File Name:
1418175004~062905~024

Comments:
Appliances and other metal
waste.

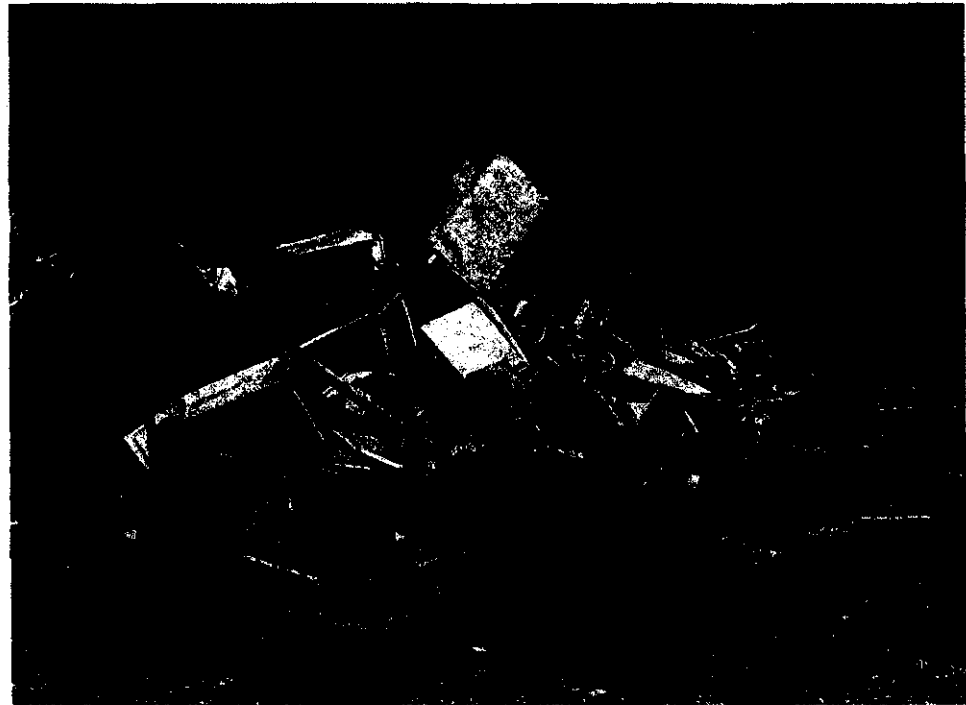

1418175004~062905

Digital Photograph Photocopies

Date: 06/29/05
Photos taken by: Joy Bliton

Site: #1418175004 Oregon Iron Metal Reclaimers, Inc.
County: Ogle

Time: 10:46 a.m.

Direction: Down

Photo File Name:
1418175004-062905~017

Comments:
Metal waste buried.



Time: 10:47 a.m.

Direction: Down

Photo File Name:
1418175004-062905~018

Comments:
Carpeting, vinyl and metal
waste buried.

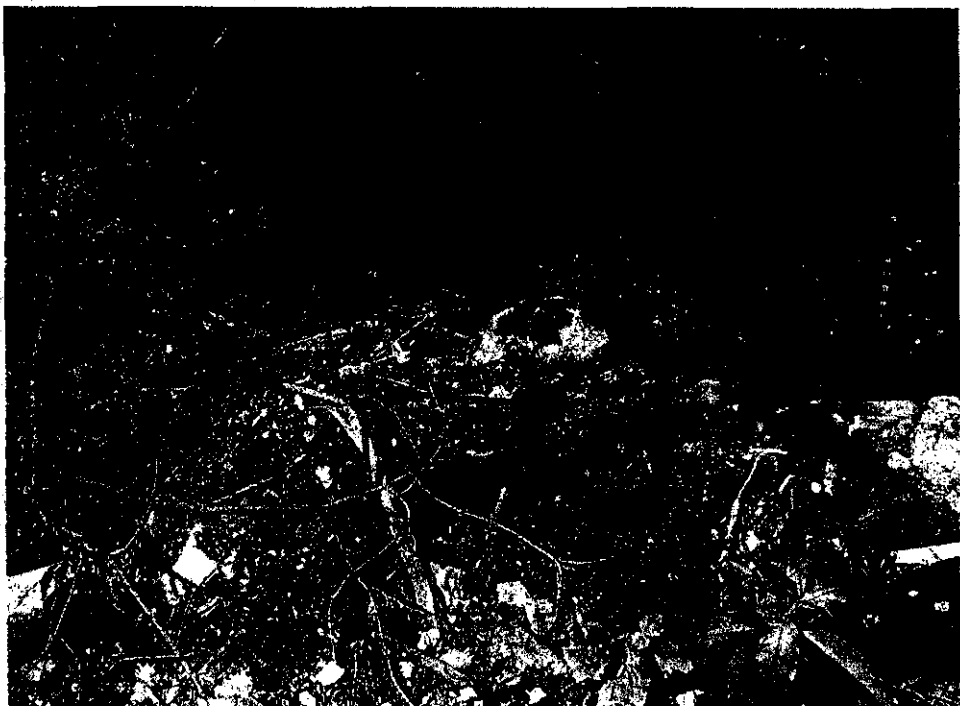

1418175004-062905

Digital Photograph Photocopies

Date: 06/29/05
Photos taken by: Joy Bliton

Site: #1418175004 Oregon Iron Metal Reclaimers, Inc.
County: Ogle

Time: 10:47 a.m.

Direction: Down

Photo File Name:
1418175004~062905~019

Comments:
Carpeting, metal, springs,
vinyl buried.



Time: 10:48 a.m.

Direction: Down

Photo File Name:
1418175004~062905~020

Comments:
Gas tank buried.

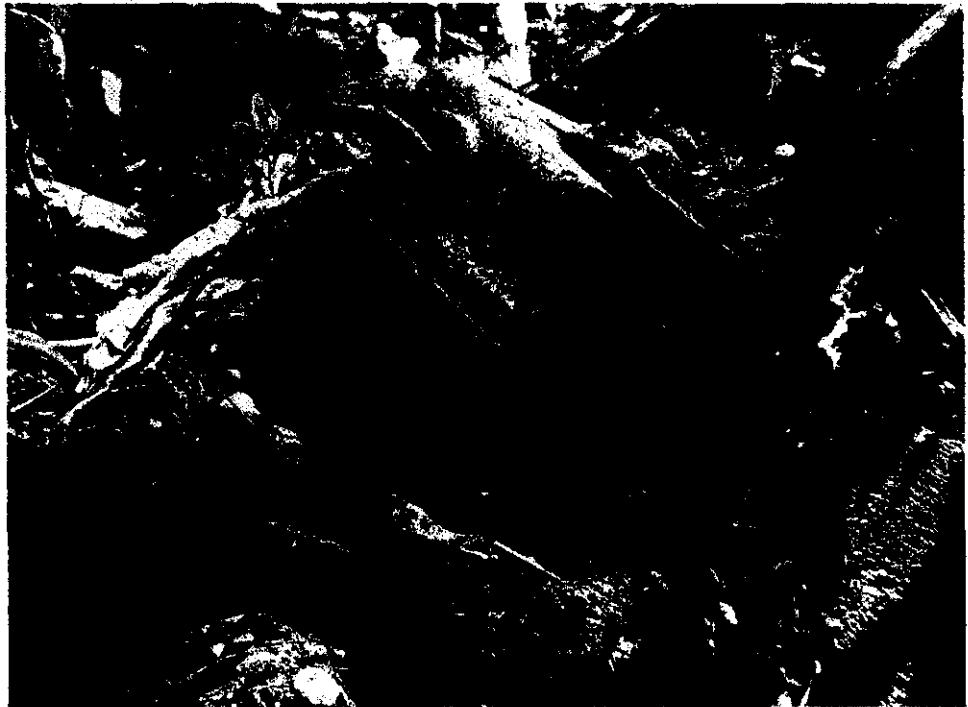

1418175004~062905

Digital Photograph Photocopies

Date: 06/29/05
Photos taken by: Joy Bliton

Site: #1418175004 Oregon Iron Metal Reclaimers, Inc.
County: Ogle

Time: 10:45 a.m.

Direction: Down

Photo File Name:
1418175004~062905~013

Comments:
Scrap metal, plywood and
vinyl.

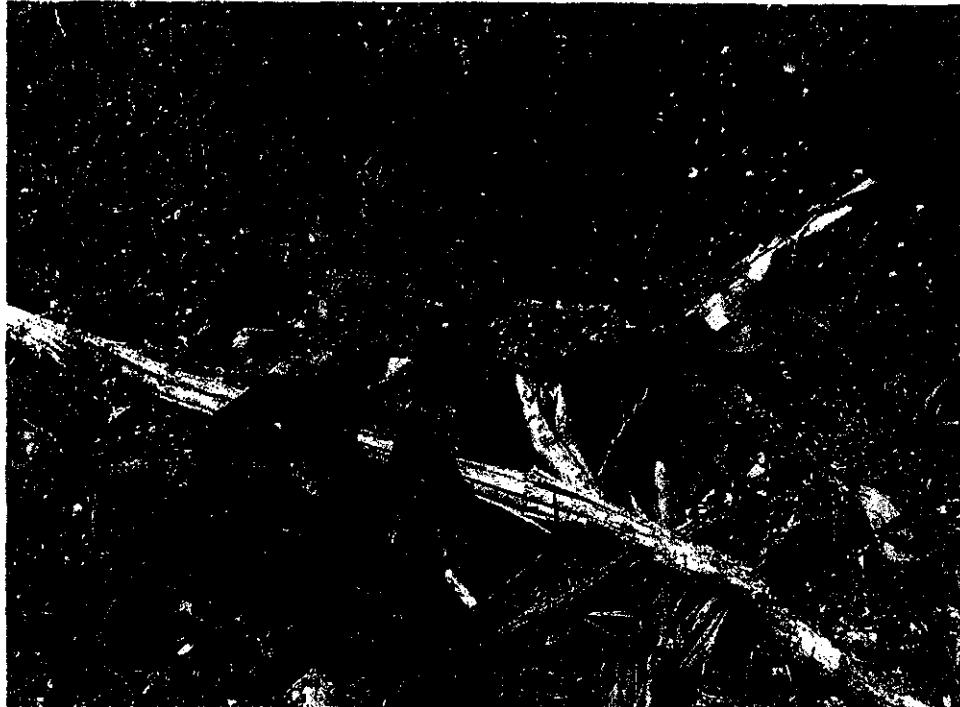

Time: 10:45 a.m.

Direction: Down

Photo File Name:
1418175004~062905~014

Comments:
Metal and demolition waste
buried.

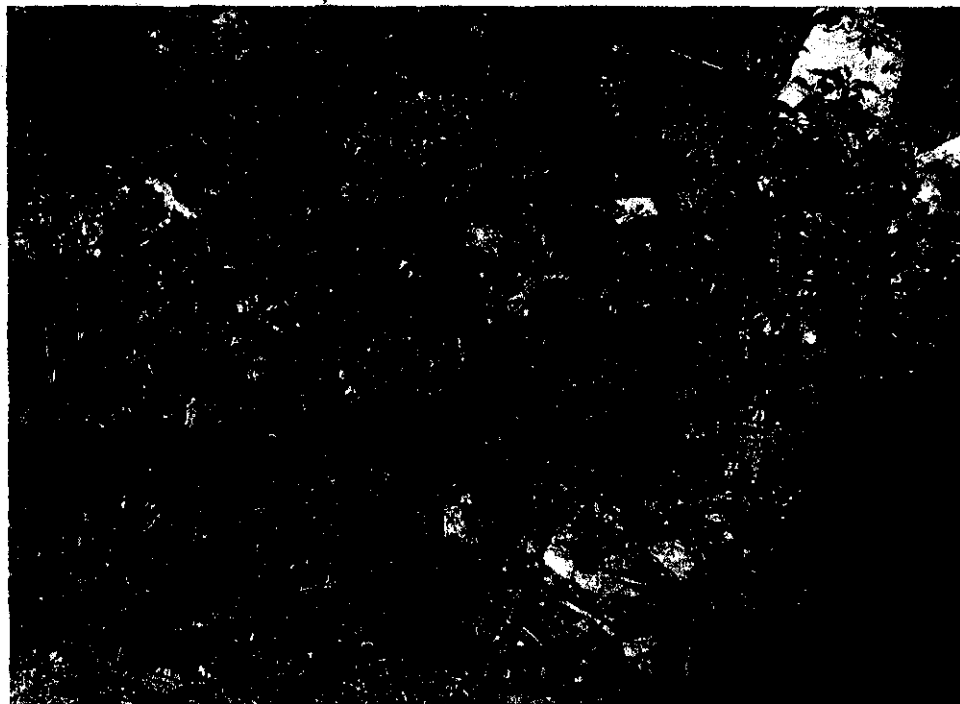

1418175004~062905

Digital Photograph Photocopies

Date: 06/29/05
Photos taken by: Joy Bliton

Site: #1418175004 Oregon Iron Metal Reclaimers, Inc.
County: Ogle

Time: 10:45 a.m.

Direction: Down

Photo File Name:
1418175004~062905~015

Comments:
Vinyl and plastic.

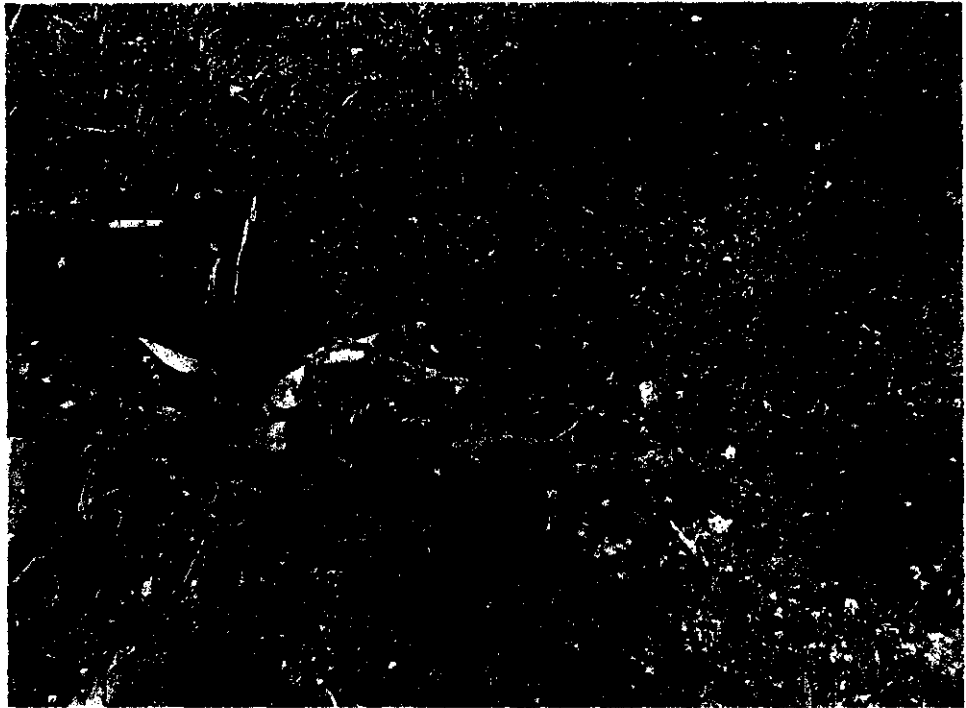

Time: 10:46 a.m.

Direction: S

Photo File Name:
1418175004~062905~016

Comments:
Plywood and metal waste.



1418175004~062905

Digital Photograph Photocopies

Date: 06/29/05
Photos taken by: Joy Bliton

Site: #1418175004 Oregon Iron Metal Reclaimers, Inc.
County: Ogle

Time: 10:42 a.m.

Direction: SE

Photo File Name:
1418175004~062905~009

Comments:
Tires and scrap metal being
buried.



Time: 10:42 a.m.

Direction: Down

Photo File Name:
1418175004~062905~010

Comments:
Metal barrels buried.

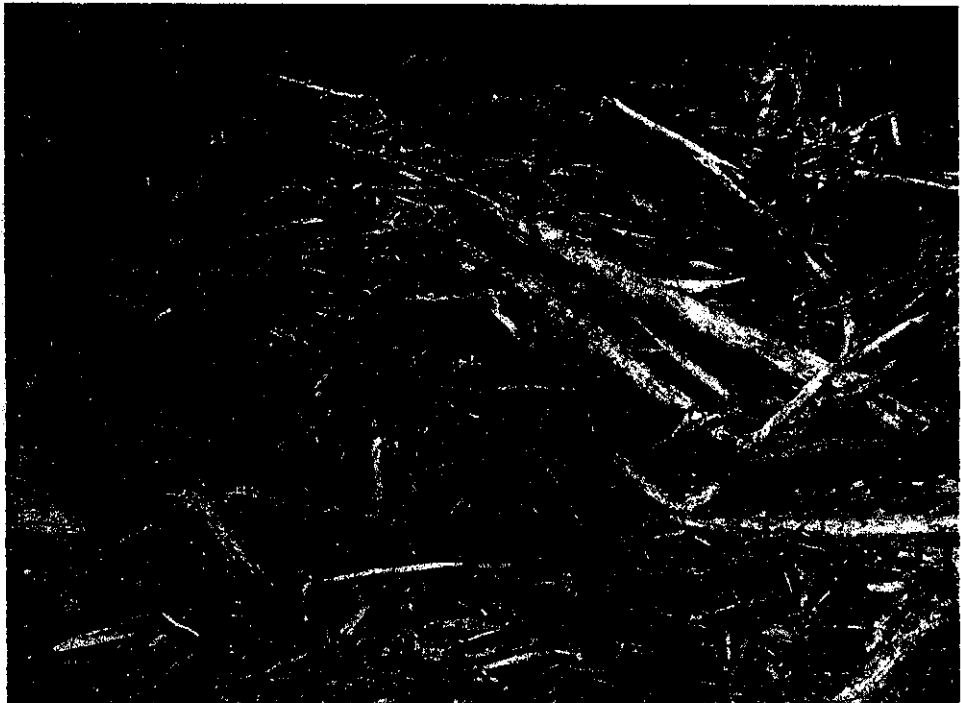

1418175004~062905

Digital Photograph Photocopies

Date: 06/29/05
Photos taken by: Joy Bliton

Site: #1418175004 Oregon Iron Metal Reclaimers, Inc.
County: Ogle

Time: 10:43 a.m.

Direction: Down

Photo File Name:
1418175004~062905~011

Comments:
Tire buried.



Time: 10:43 a.m.

Direction: SE

Photo File Name:
1418175004~062905~012

Comments:
Metal buried.



1418175004~062905

Digital Photograph Photocopies

Date: 06/29/05
Photos taken by: Joy Bliton

Site: #1418175004 Oregon Iron Metal Reclaimers, Inc.
County: Ogle

Time: 10:36 a.m.

Direction: NW

Photo File Name:
1418175004~062905~005

Comments:
Pile of capacitors, old barrels
nearby.



Time: 10:38 a.m.

Direction: Down

Photo File Name:
1418175004~062905~006

Comments:
Capacitors littered about.

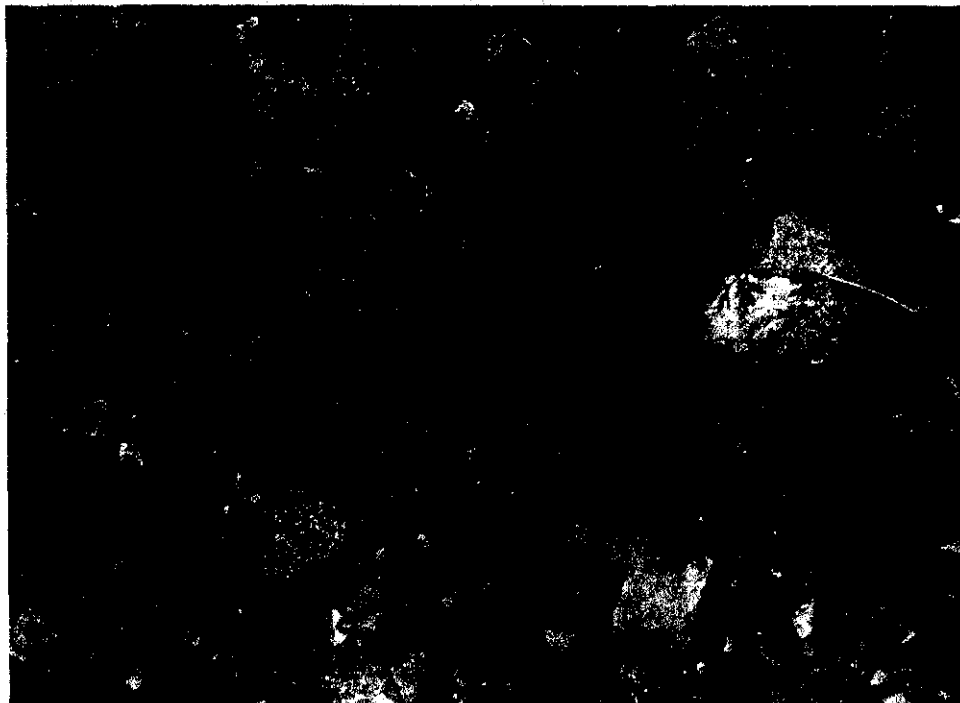

1418175004~062905

Digital Photograph Photocopies

Date: 06/29/05
Photos taken by: Joy Bliton

Site: #1418175004 Oregon Iron Metal Reclaimers, Inc.
County: Ogle

Time: 10:41 a.m.

Direction: W

Photo File Name:
1418175004~062905~007

Comments:
Area recently filled and
leveled. Tire rim, tires and
scrap metal buried.

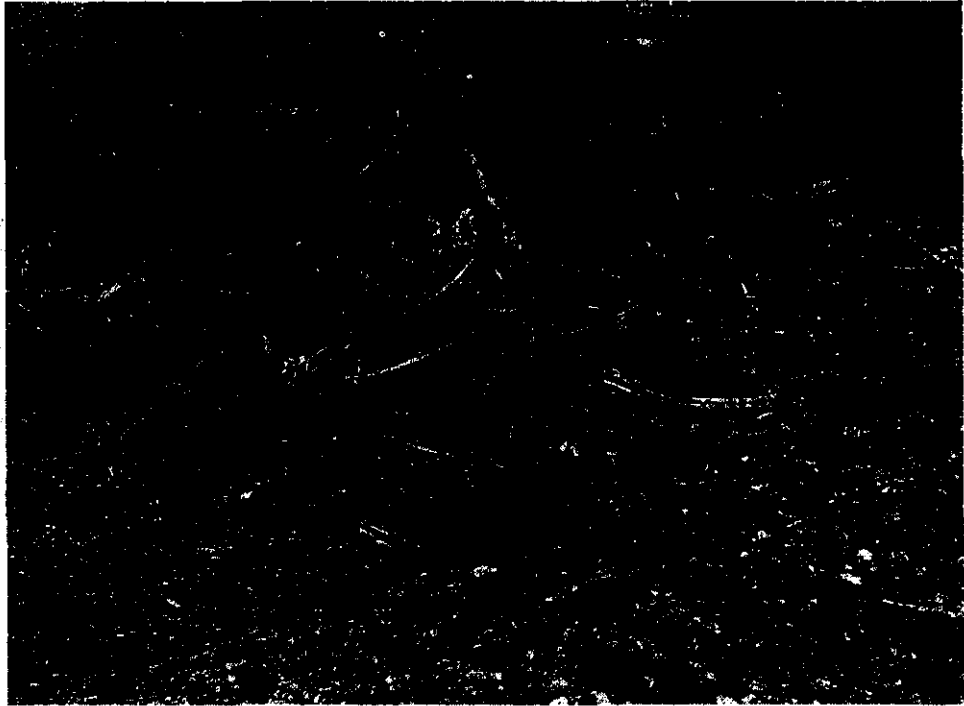

Time: 10:42 a.m.

Direction: NW

Photo File Name:
1418175004~062905~008

Comments:
Tires and scrap metal buried.



1418175004~062905

Digital Photograph Photocopies

Date: 06/29/05
Photos taken by: Joy Bliton

Site: #1418175004 Oregon Iron Metal Reclaimers, Inc.
County: Ogle

Time: 10:33 a.m.

Direction: Down

Photo File Name:
1418175004~062905~001

Comments:
Tire, old barrel, other waste
in woods.



Time: 10:33 a.m.

Direction: Down

Photo File Name:
1418175004~062905~002

Comments:
Tires and metal buried and
scattered about in the woods.

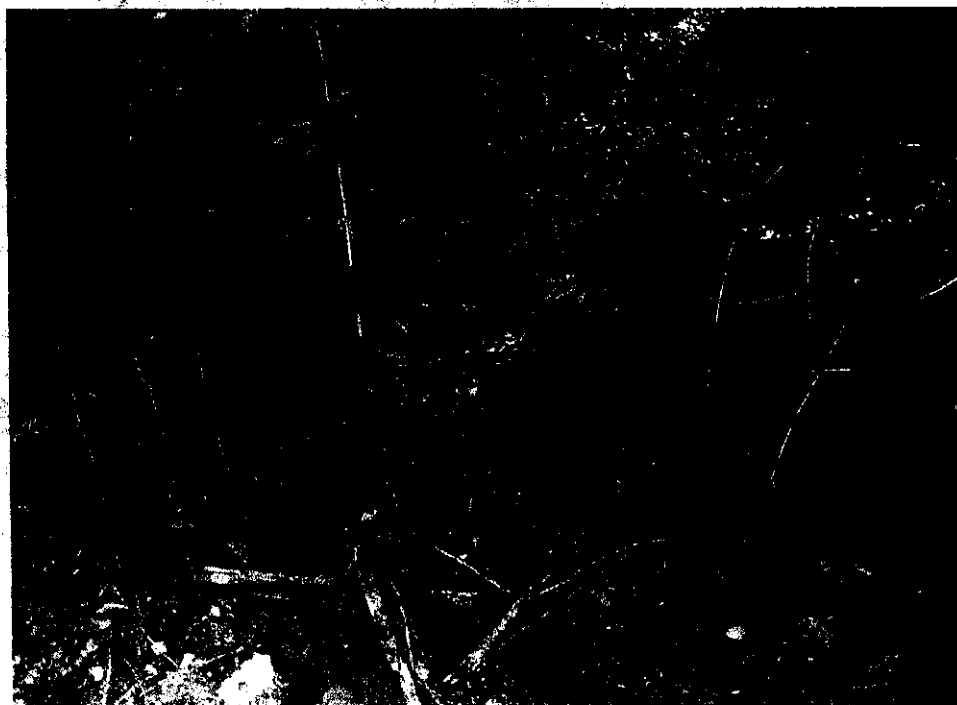

1418175004~062905

Digital Photograph Photocopies

Date: 06/29/05
Photos taken by: Joy Bliton

Site: #1418175004 Oregon Iron Metal Reclaimers, Inc.
County: Ogle

Time: 10:34 a.m.

Direction: Down

Photo File Name:
1418175004~062905~003

Comments:
Barrels and tires in woods.



Time: 10:36 a.m.

Direction: Down

Photo File Name:
1418175004~062905~004

Comments:
Tires in woods.



1418175004~062905

REMITTANCE FORM

RECEIVED
CLERK'S OFFICE

AUG 26 2005

STATE OF ILLINOIS
Pollution Control Board

County of Ogle)
)
 Complainant,)
)
 v.)
)
 Tommy Ray Ramando, DBA Oregon Iron)
 Metal Reclaimers, Inc.)
 Respondent)

AC No: 06-08

FACILITY: #1418175004 - Oregon Iron Metal Reclaimers, Inc.

COUNTY: Ogle

DATE OF INSPECTION: June 29, 2005

SITE CODE: 1418175004

CIVIL PENALTY: \$3,000.00

Date Remitted _____

SS/FEIN # _____

Signature _____

NOTE:

Please fill in the blank lines above and mail this form with your check to:

Ogle County Solid Waste Fund
Ogle County Treasurer
Ogle County Courthouse
Oregon, IL 61061

INFORMATIONAL NOTICE

IT IS IMPORTANT THAT YOU READ THE ENCLOSED DOCUMENTS!

Note: This Administrative Citation refers to one state agency and two county entities.

The one state agency is: Dorothy M. Gunn, Clerk of the Board
Illinois Pollution Control Board
100 West Randolph, Suite 11-500
Chicago, Illinois 60601

The two county entities are: Ogle County State's Attorney's Office
Attention: State's Attorney John B. "Ben" Roe
P.O. Box 395
Oregon, IL 61061

Ogle County Solid Waste Management Department
Attention: Director Stephen J. Rypkema
909 W. Pines Road
Oregon, IL 61061

If you elect to contest the enclosed Administrative Citation, you must file a Petition for Review within thirty-five (35) days of the date the Administrative Citation was served upon you. Any such Petition for Review must be filed with the Clerk of the Illinois Pollution Control Board at the address given above. A copy of the Petition for Review should be either hand-delivered or mailed to the Ogle County State's Attorney's Office, Attention: John B. "Ben" Roe, at the address given above. Also, a copy of the Petition for Review should be either hand-delivered or mailed to the Ogle County Solid Waste Management Department at the address given above.

**BEFORE THE
ILLINOIS POLLUTION CONTROL BOARD**

County of Ogle,)
)
Complainant)
)
v.) #1418175004—Ramando, Tommy Ray
) DBA Oregon Iron Metal Reclaimers
Tommy Ray Ramando, DBA Oregon Iron)
Metal Reclaimers,)
)
Respondent)

PROOF OF SERVICE

The undersigned certifies that a copy of the ADMINISTRATIVE CITATION, INSPECTION REPORT FORM WITH ATTACHMENTS, INSPECTOR'S AFFIDAVIT, TRANSMITTAL LETTER TO THE ILLINOIS POLLUTION CONTROL BOARD, & REMITTANCE FORM was mailed to the person named above by United States Mail, postage pre-paid, from Oregon, Illinois, on August 24, 2005

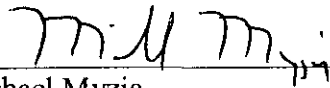

Michael Myzia
Ogle County Assistant State's Attorney

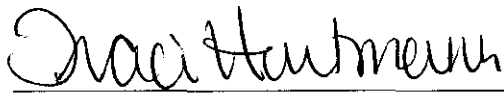
_____, Notary

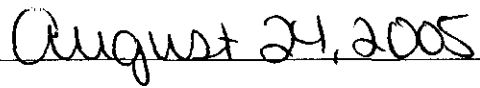
_____, Date



NOTICE OF CORRECTIVE ACTION REQUIRED FOR OPEN DUMPS

County of Ogle

Complainant

Vs.

Tommy Ray Ramando, DBA Oregon Iron
Metal Reclaimers, Inc.
Respondents,

#1418175004 - Ogle County
Oregon, IL, Oregon Iron Metal
Reclaimers, Inc.
Compliance File

WARNING: CORRECTIVE ACTION REQUIRED

To contest the Administrative Citation you have received you must follow the instructions provided in the Administrative Citation. You may be served with additional Administrative Citations if you fail to complete the following corrective actions, and are found to be in violation of Section 21(p) of the Illinois Environmental Protection Act. Additional inspection(s) will be conducted to verify cleanup and compliance.

**YOU MUST COMPLETE THE
FOLLOWING CORRECTIVE ACTIONS:**

- #1 Immediately cease all open dumping and burial of waste.
- #2 By September 30, 2005, remove all non-hazardous waste, including all buried waste, to a permitted landfill or transfer station. Scrap metal not disposed at a landfill can be taken to a scrap metal facility or recycling center.

Please note: If local ordinances allow a salvage business at your location, the scrap metal should be kept organized, and moved off-site on a regular basis. NO burning of waste, including the burning of insulation off of metal wire, or open dumping of automotive fluids is allowed.

Tires may not be taken to a landfill, they must be taken to a registered tire storage or disposal/recycling facility.

- #3 By October 7, 2005 submit to the Ogle County Solid Waste Management Department copies of receipts that document the proper disposal or recycling of the wastes.

Any written response submitted in reply to the Corrective Action required in this attachment must be sent to:

Ogle County Solid Waste Management Department
Joy K. Bliton, Solid Waste Specialist, Environmental Engineer
909 W. Pines Road
Oregon, IL 61061

Please use the reference number, 1418175004, on any correspondence regarding this matter.

Should you have any questions concerning this attachment or need further assistance, please feel free to call (815) 732-4020.

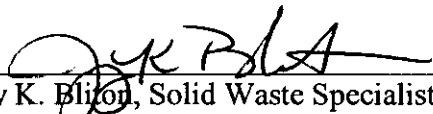

Joy K. Bliton, Solid Waste Specialist,
Environmental Engineer

Date: August 24, 2005

CERTIFIED MAIL: #7000 1670 0013 0425 7403 – T. R. Ramando

Enclosures

CC: IEPA, Springfield
IEPA, Rockford
OCSWMD File